

768080

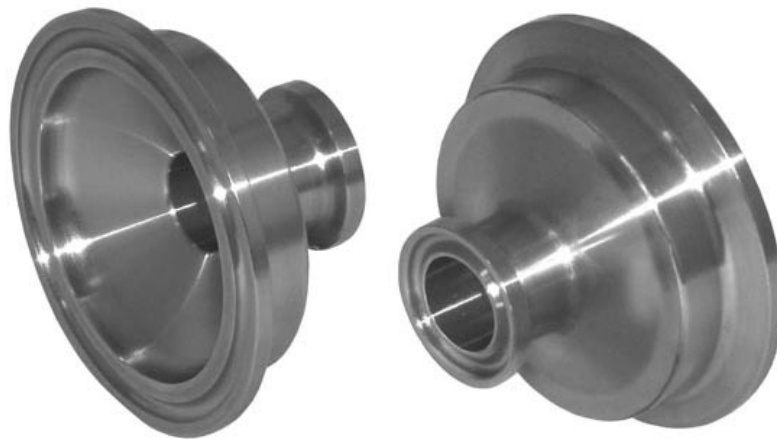

RIDUZIONE CLAMP per CLAMP DIN 32676 TAB. 4 REIHE C
Materiale: AISI 316L (1.4404)

Categorie: CLAMP, Raccorderia

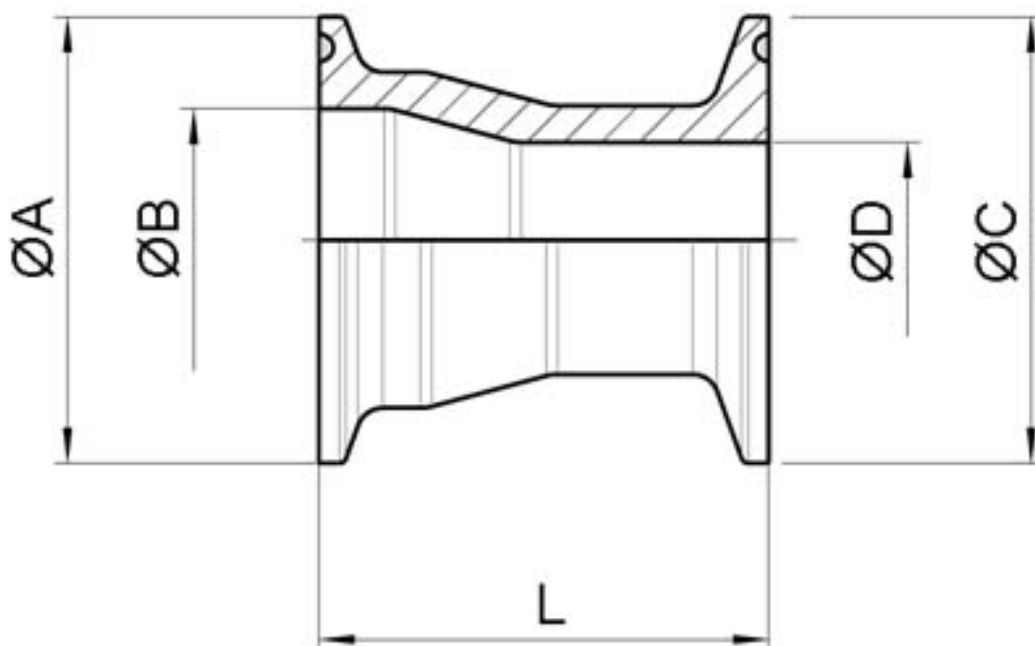

| CLAMP | Ø A | B | C | Ø D | L | Kg | CODICE AISI 316L |
|-------------|------|-------|----|-----|------|-------|------------------|
| 3/4" X 1/2" | 25 | 15,75 | 25 | 9,4 | 33,7 | 0,049 | 768080 60500 |
| 1" X 1/2" | 50,5 | 22,10 | 25 | 9,4 | 33,7 | 0,167 | 768080 62300 |

| CLAMP | Ø A | B | C | Ø D | L | Kg | CODICE AISI 316L |
|------------------|------|--------|------|-------|------|-------|------------------|
| 1" X 3/4" | 50,5 | 22,10 | 25 | 15,75 | 33,7 | 0,144 | 768080 62600 |
| 1"1/2 X 1/2" | 50,5 | 34,80 | 25 | 9,4 | 33,7 | 0,118 | 768080 63400 |
| 1"1/2 X 3/4" | 50,5 | 34,80 | 25 | 15,75 | 33,7 | 0,101 | 768080 63900 |
| 1"1/2 X 1" | 50,5 | 34,80 | 50,5 | 22,10 | 50,8 | 0,275 | 768080 64400 |
| 2" X 1/2" | 64 | 47,50 | 25 | 9,4 | 33,7 | 0,180 | 768080 65300 |
| 2" X 3/4" | 64 | 47,50 | 25 | 15,75 | 33,7 | 0,160 | 768080 65500 |
| 2" X 1" | 64 | 47,50 | 50,5 | 22,10 | 50,8 | 0,397 | 768080 65800 |
| 2" X 1"1/2 | 64 | 47,50 | 50,5 | 34,80 | 50,8 | 0,276 | 768080 66000 |
| 2"1/2 X 1" | 77,5 | 60,20 | 50,5 | 22,10 | 50,8 | 0,471 | 768080 66400 |
| 2"1/2 X 1"1/2 | 77,5 | 60,20 | 50,5 | 34,80 | 50,8 | 0,359 | 768080 66700 |
| 2"1/2 X 2" | 77,5 | 60,20 | 64 | 47,50 | 50,8 | 0,450 | 768080 66900 |
| 6" X 2"1/2 | 167 | 146,86 | 77,5 | 60,20 | 60 | 2,56 | 768080 69000 |
| 3" X 1"1/2 | 91 | 72,90 | 50,5 | 34,80 | 50,8 | 0,518 | 768080 67300 |
| 3" X 2" | 91 | 72,90 | 64 | 47,50 | 50,8 | 0,524 | 768080 67500 |
| 3" X 2"1/2 | 91 | 72,90 | 77,5 | 60,20 | 50,8 | 0,502 | 768080 67800 |
| 4" X 2" | 119 | 97,4 | 64 | 47,50 | 60 | 1,26 | 768080 68100 |
| 4" X 2"1/2 | 119 | 97,4 | 77,5 | 60,20 | 60 | 1,21 | 768080 68400 |
| 4" X 3" | 119 | 97,4 | 91 | 72,90 | 60 | 1,16 | 768080 68700 |
| 4" X 1"1/2 | 119 | 97,4 | 50,5 | 34,8 | 70 | 0,98 | 768080 68800 |
| 6" X 2"1/2 | 167 | 146,86 | 77,5 | 60,20 | 60 | - | 768080 69000 |
| 6" X 3" | 167 | 146,86 | 91 | 72,90 | 60 | 2,22 | 768080 69200 |
| 6" X 4" | 167 | 146,86 | 119 | 97,4 | 60 | 1,81 | 768080 69400 |